

PLANTA
ESCALA 1:200

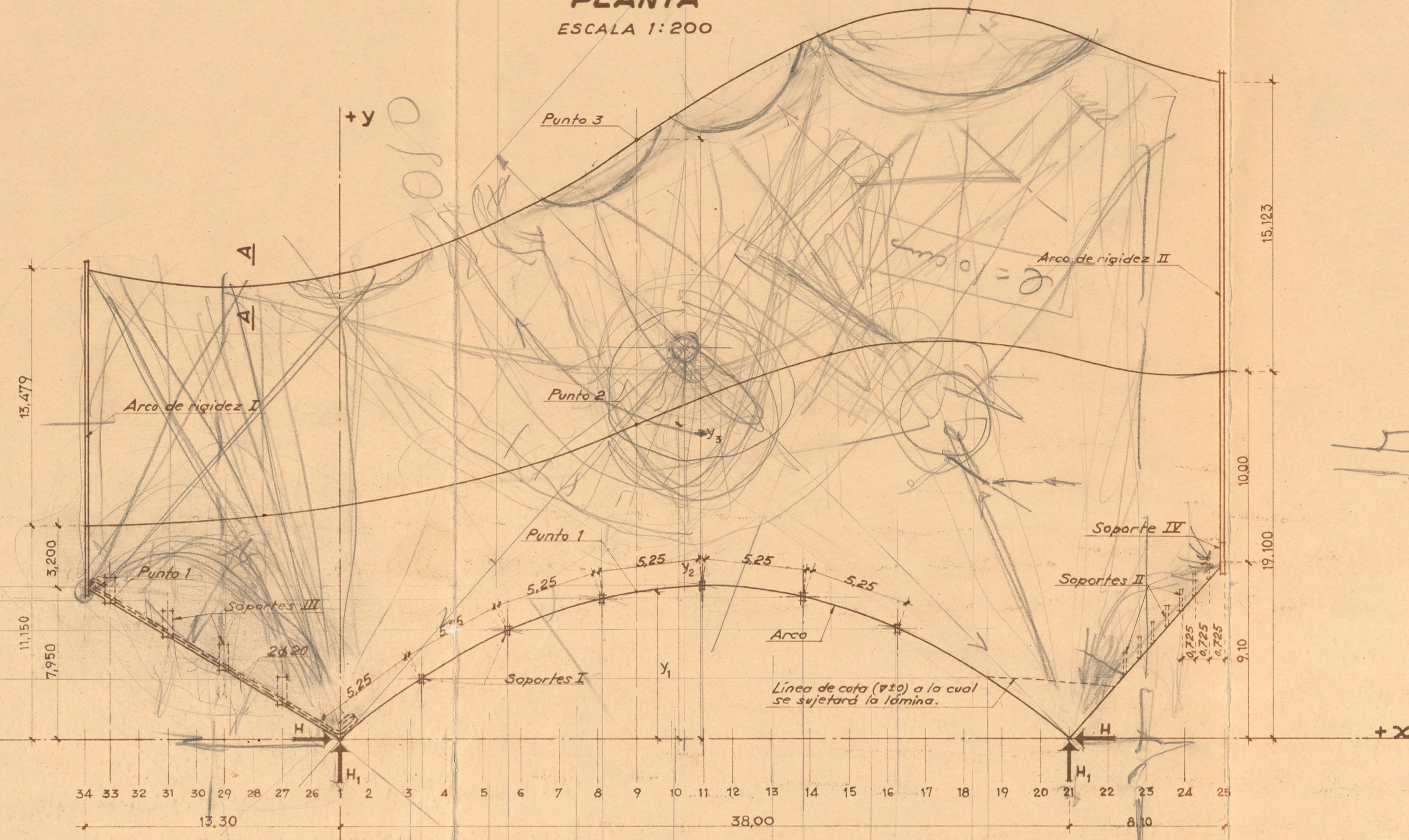

ALZADO
ESCALA 1:200

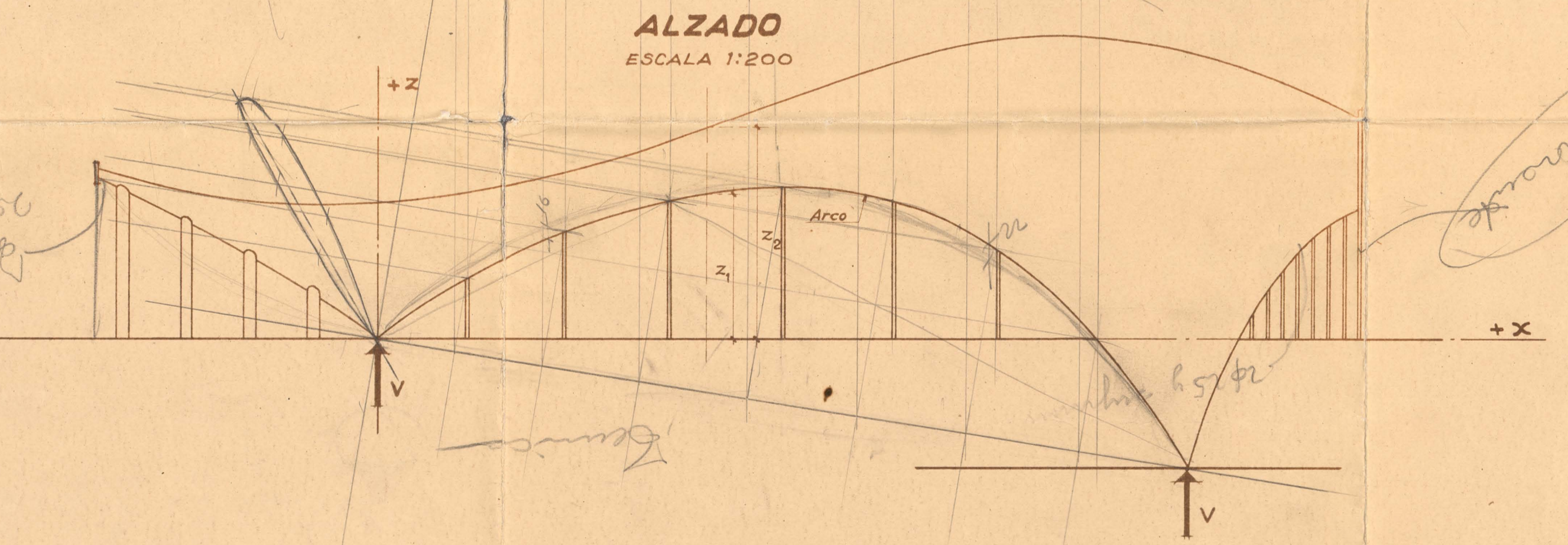

COTAS DEL PLANO MEDIO

CAMIÓN	x	y ₁	z ₁	y ₂	z ₂	y ₃	z ₃
1	0	0	0	12,164	6,40	24,328	0
2	1,50	1,213	1,110	12,413	6,48	24,646	0
3	3,50	2,676	2,409	12,803	6,74	25,261	0
4	5,50	3,961	3,510	13,185	7,07	25,921	0
5	7,50	5,069	4,446	13,639	7,50	26,725	0
6	9,50	6,000	5,236	14,196	8,02	27,690	0
7	11,50	6,764	5,889	14,796	8,56	28,687	0
8	13,50	7,330	6,411	15,531	9,20	29,894	0
9	15,50	7,729	6,802	16,424	9,95	31,302	0
10	17,50	7,950	7,047	17,252	10,67	32,601	0
11	19,00	8,000	7,111	17,876	11,22	33,672	0
12	20,50	7,950	7,082	18,464	11,77	34,496	0
13	22,50	7,729	6,843	19,146	12,43	35,587	0
14	24,50	7,330	6,389	19,772	13,08	36,564	0
15	26,50	6,764	5,786	20,267	13,64	37,369	0
16	28,50	6,000	5,069	20,587	14,04	37,904	0
17	30,50	5,069	4,090	20,729	14,25	38,157	0
18	32,50	3,961	2,969	20,722	14,30	38,177	0
19	34,50	2,676	1,619	20,569	14,15	37,925	0
20	36,50	1,213	0,000	20,229	13,65	37,483	0
21	38,00	0	-0,000	19,920	13,63	36,961	0
22	40,00	2,247	-0,796	19,400	12,94	36,113	0
23	42,00	4,494	2,694	19,070	12,20	35,357	0
24	44,00	6,741	4,926	18,970	11,40	34,777	0
25	46,10	9,100	6,102	19,100	10,52	34,283	0
26	-1,50	0,897	1,087	11,950	6,30	24,025	0
27	-3,00	1,793	2,046	11,800	6,27	23,848	0
28	-4,50	2,690	2,969	11,650	6,32	23,743	0
29	-6,00	3,586	3,810	11,500	6,40	23,683	0
30	-7,50	4,483	4,537	11,400	6,60	23,738	0
31	-9,00	5,380	5,442	11,300	6,87	23,869	0
32	-10,50	6,276	6,211	11,240	7,21	24,092	0
33	-12,00	7,173	6,965	11,200	7,60	24,367	0
34	-13,30	7,950	7,588	11,150	8,00	24,629	0

SOPORTE I
ESC. 1:5

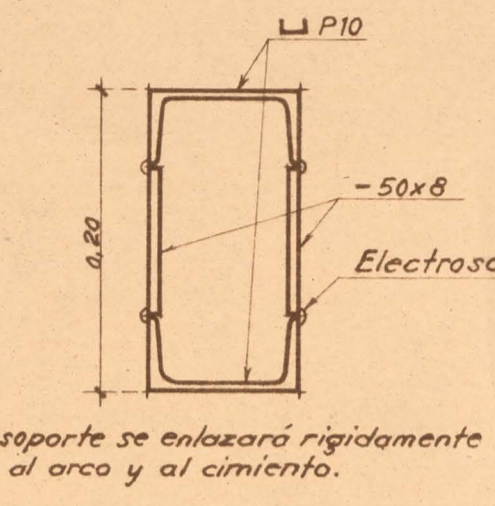

Este soporte se enlazará rigidamente al arco y al cimiento.

SOPORTE II
ESC. 1:20

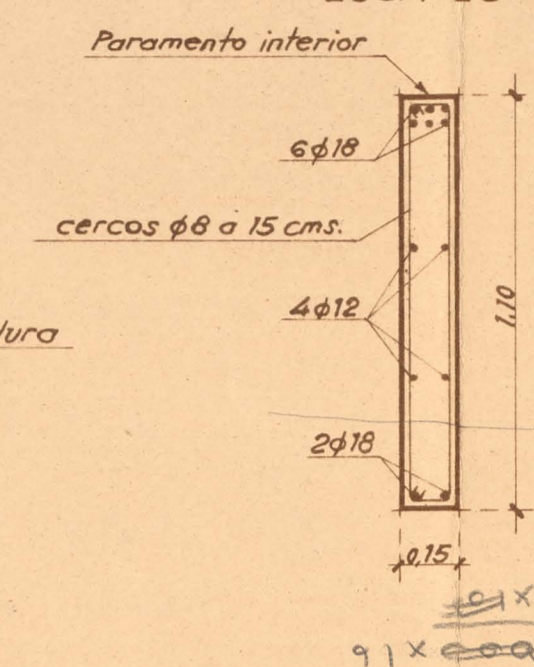

SOPORTE III
ESC. 1:20

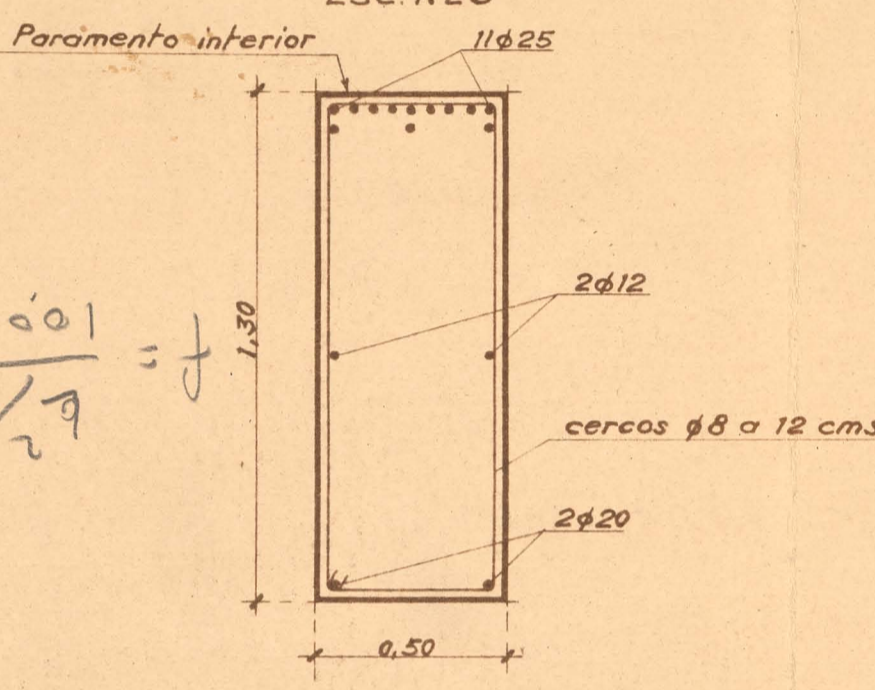

SOPORTE IV
ESC. 1:20

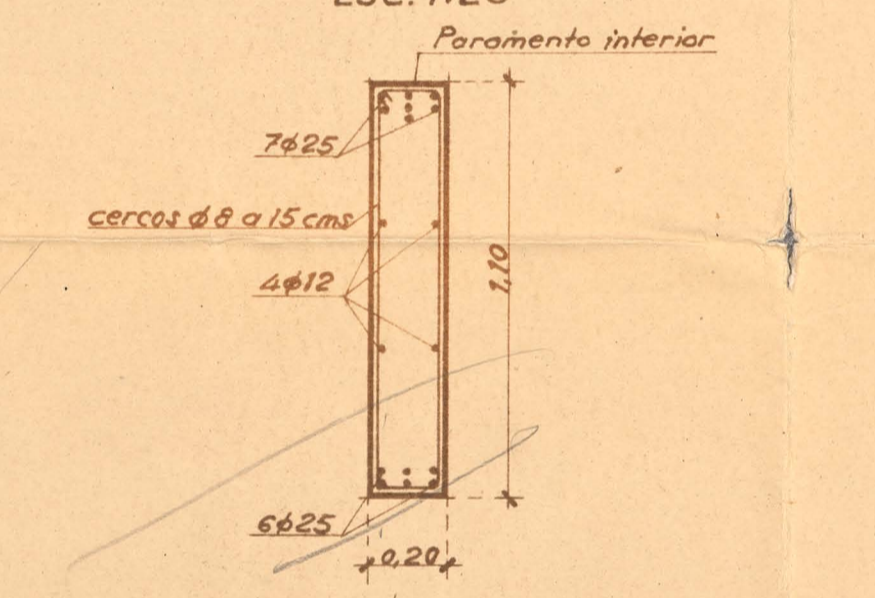

SECCIÓN VERTICAL A-A
ESC. 1:10

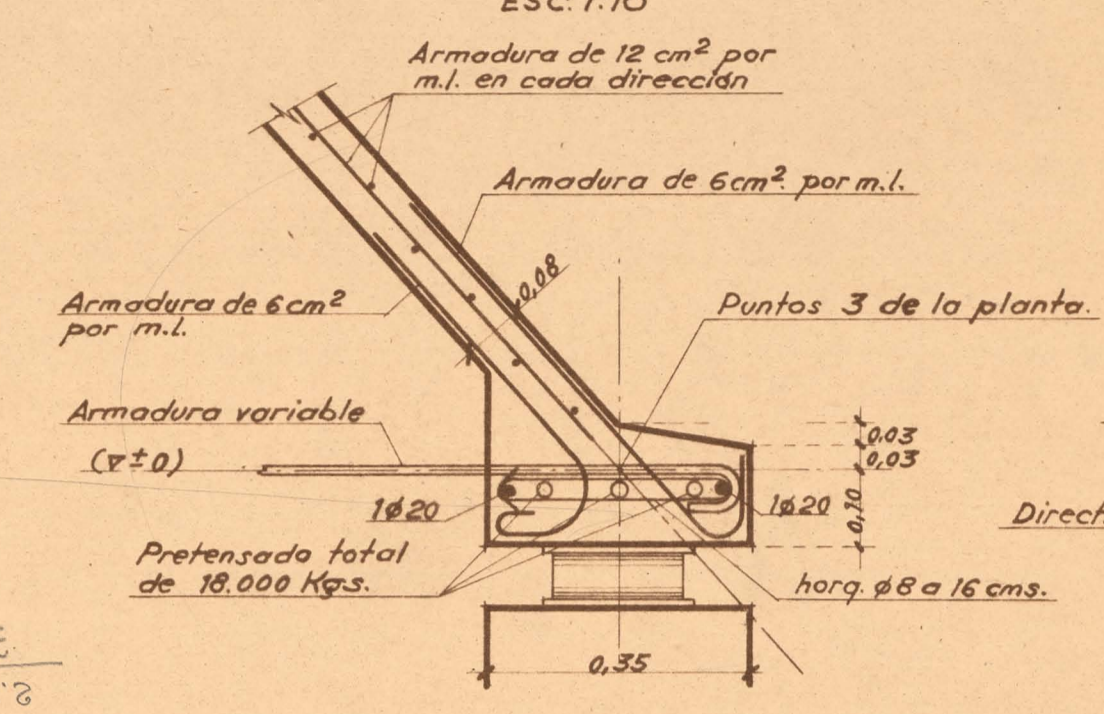

SECCIONES DEL ARCO
ESC. 1:10

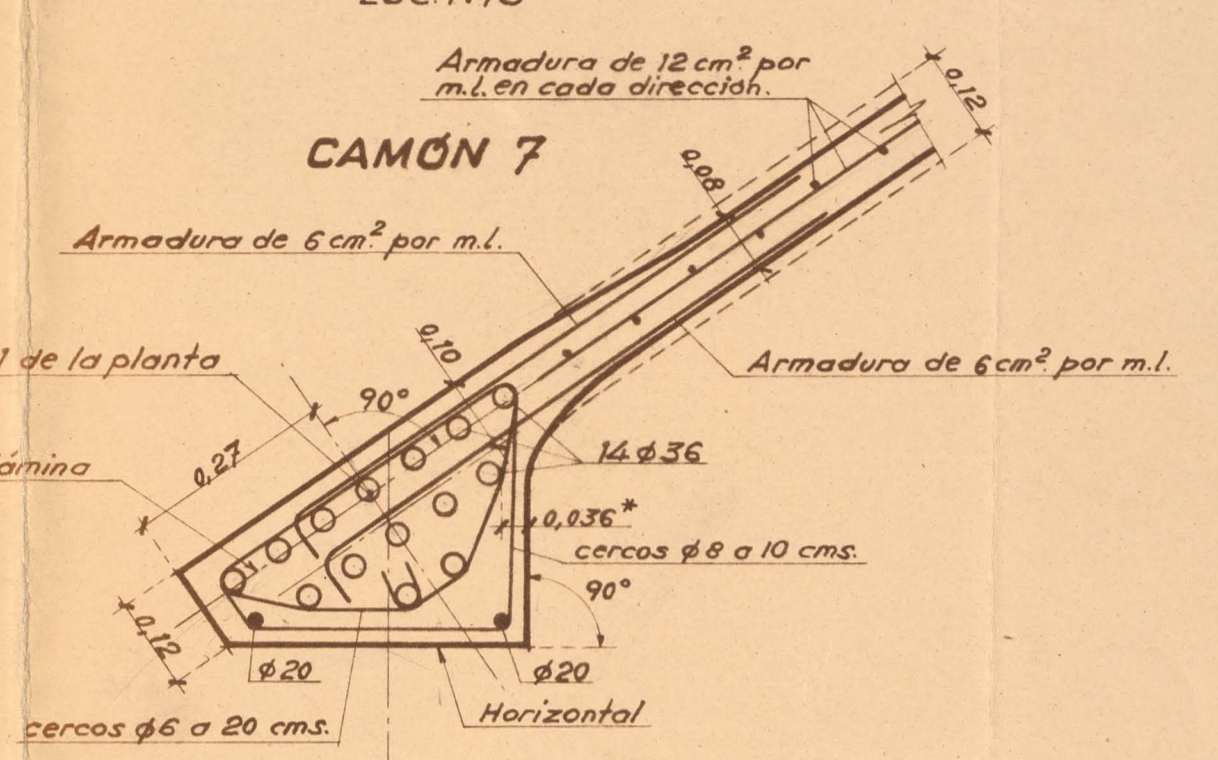

SECCIÓN TRANSVERSAL DE LOS ARCOS DE RIGIDEZ
ESC. 1:20

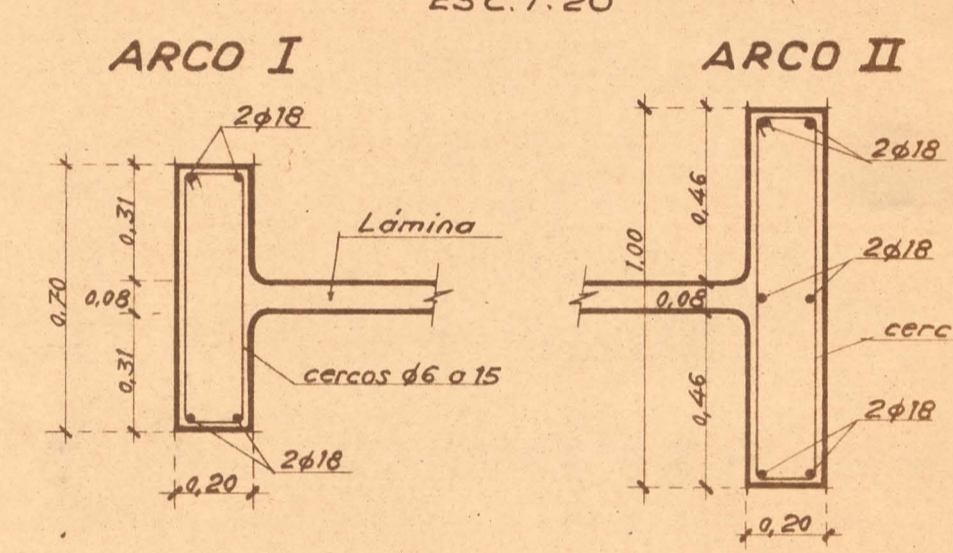

REACCIONES DE LA LAMINA (KG/M.L.) EN SU LINEA POSTERIOR DE APOYO (PUNTOS 3)

CAMIÓN	HORIZONTAL	VERTICAL	CAMIÓN	HORIZONTAL	VERTICAL
1	4,370	4,910	19	4,370	8,240
3	"	5,120	21	"	7,990
5	"	5,460	23	"	7,460
7	"	5,930	25	"	6,680
9	"	6,530	27	"	4,900
11	"	7,060	29	"	4,960
13	"	7,550	31	"	5,180
15	"	8,030	33	"	5,510
17	"	8,290			

Estas reacciones son para lámina de 12 cms. de espesor y carga de 60 Kgs/m² para el material de cobertura.

REACCIONES DEL ARCO

Arranque 1. H = 178 tns.
H₁ = 83 "
V = 62 "
Arranque 21. H = 178 "
H₁ = 83 "
V = 132 "

